

Patient report

Bio-Rad DATE: 11/17/2018
D-10 TIME: 05:06 PM
S/N: #DJ4I016123 Software version: 4.20-2
Sample ID: 10404286
Injection date 11/17/2018 04:59 PM
Injection #: 18 Method: HbA1c
Rack #: --- Rack position: 2

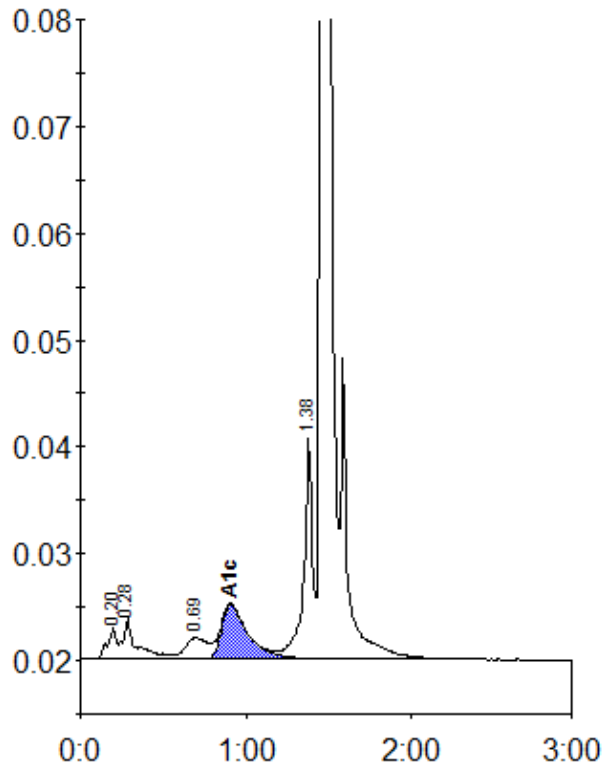

Peak table - ID: 10404286

| Peak | R.time | Height | Area | Area % |
|-------------|---------|--------|---------|--------|
| A1a | 0.20 | 2983 | 10924 | 0.8 |
| A1b | 0.28 | 3810 | 22187 | 1.7 |
| LA1c/CHb-1 | 0.69 | 1976 | 18416 | 1.4 |
| A1c | 0.91 | 5121 | 56805 | 6.1 |
| P3 | 1.38 | 20655 | 79219 | 6.1 |
| A0 | 1.46 | 374215 | 1112301 | 85.6 |
| Total Area: | 1299852 | | | |

| | |
|----------------|-----|
| Concentration: | % |
| A1c | 6.1 |